

ELEVATION

SECTION ON A-B

APPROVED
 Subject to the conditions in this office letter.
 A/12525/89 D. 2/-9-89.
 2/19/89.
 FOR MEMBER SECRETARY
 MADRAS METROPOLITAN DEVELOPMENT AUTHORITY

1	2
3	4
5	6
7	8
9	10
11	12
13	14
15	16
17	18
19	20
21	22
23	24
25	26
27	28
29	30
31	32
33	34

LAYOUT/KEYPLAN (NTS)

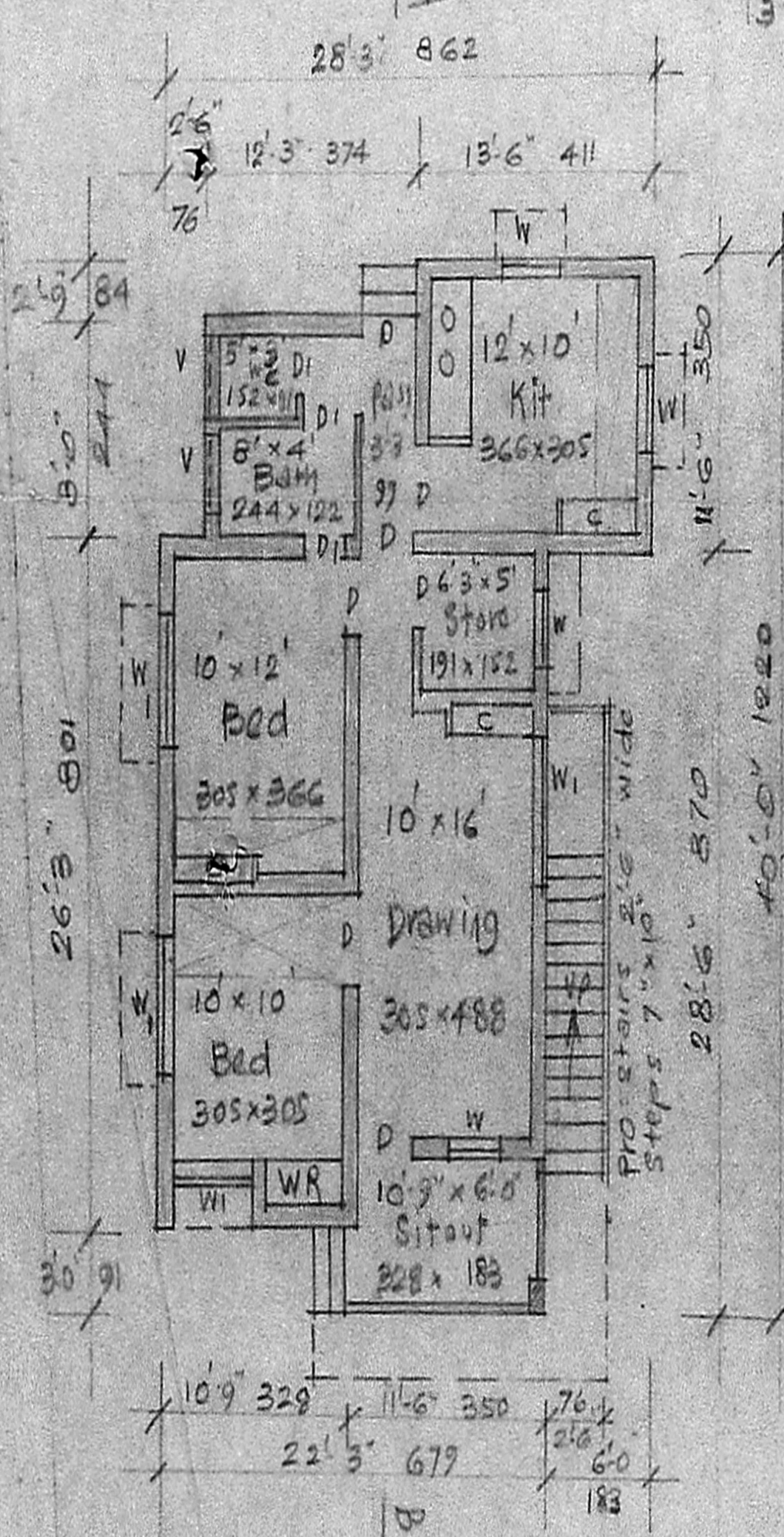
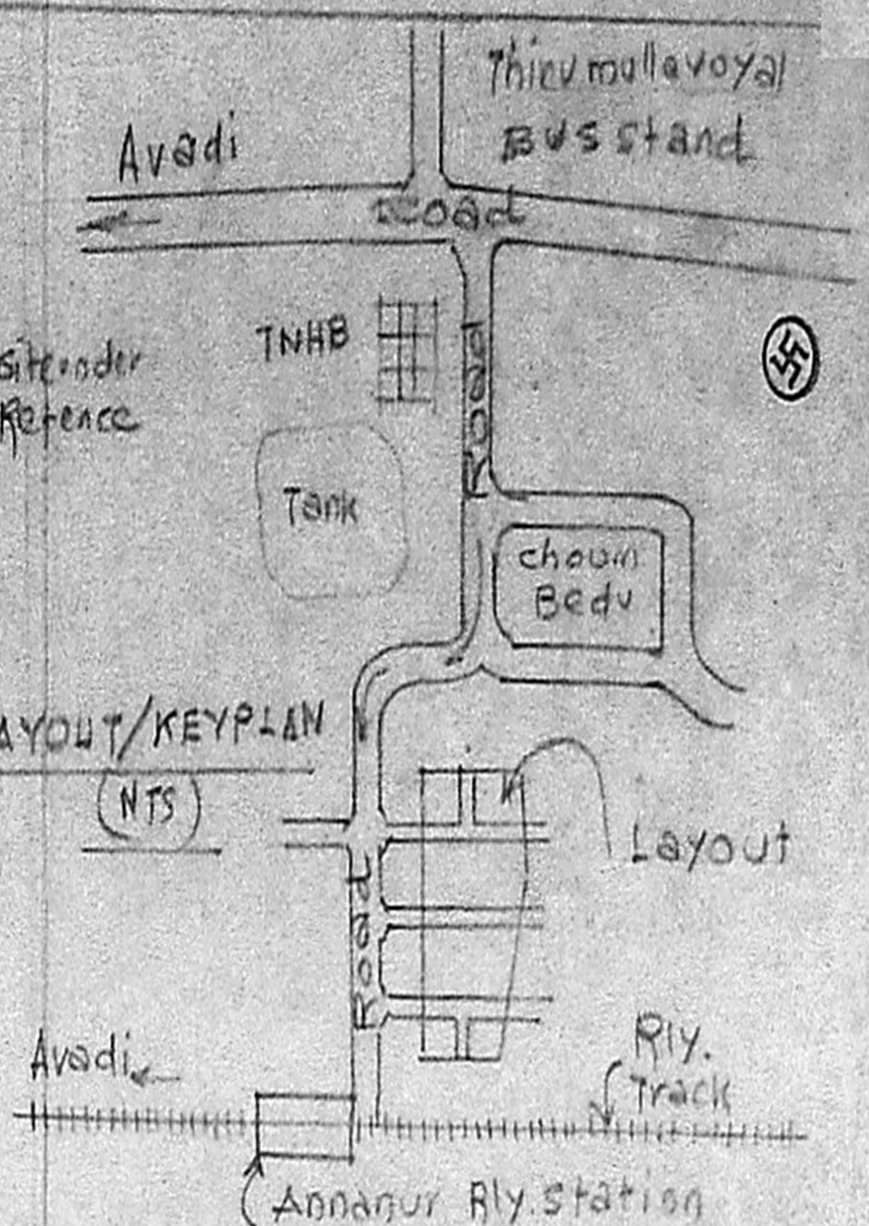

PLAN

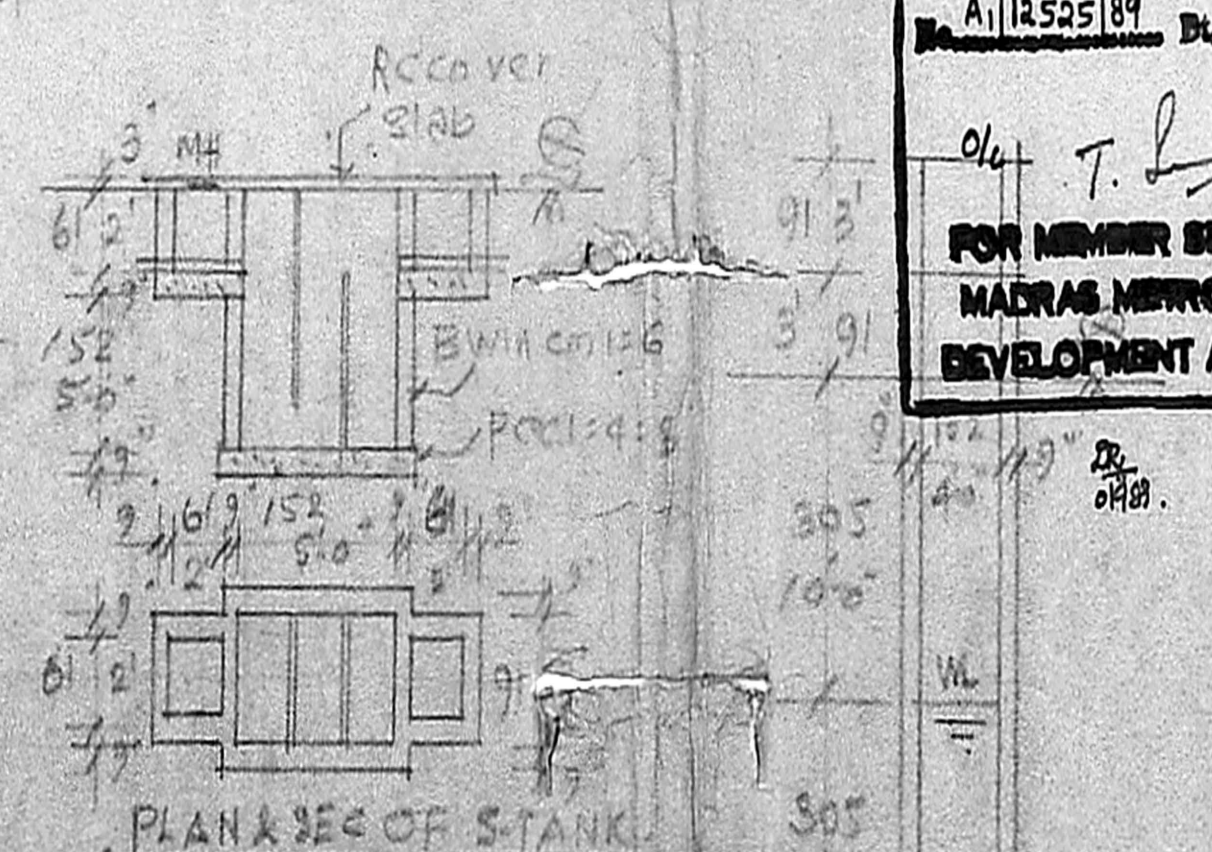

SITE PLAN

Scale: (1"=22'-0")

PRO: BUILDING AT PLOT NO. 12. OF LAYOUT IN SURVEY NO. 639/2, OF 58, THIRUMULLAIVAYAL VILLAGE, SAIDAPET TO CHENGLEPET DT, FOR MRS. S. GOMATHY.
 Scale: (1"=8'-0") 1:100

PLINTH AREA = 856 SFT 79.5 M²

S. Gomathy
 OWNER

enone: 42198
 A. ARUNACHALAM, D.C.E.
 CONSULTING CIVIL ENGINEER & CONTRACTOR,
 MADRAS CORPORATION LICENSED SURVEYOR,
 ALANDUR MUNICIPALITY,
 AMBITUR TOWNSHIP,
 LICENSE NO: 9
 2, KAKAIGNAR KARUNANIDHI ROAD,
 SALIGRAMAM, MADRAS-600 098
 (NEXT TO SALIGRAMAM POST OFFICE)